

Building 'F' - Basement

Gross Area: 3,158.3 S.F. (293.41 m²)
 Net Area: 2,683.2 S.F. (249.28 m²)

Building 'F' - First Floor

Gross Area: 34,466.3 S.F. (3202.02 m²)
 Net Area: 31,092.7 S.F. (2888.51 m²)



FACILITIES MANAGEMENT DEPARTMENT
 2000 Talbot Road West, Windsor, ON N9A 6S4
 Ph: 519-972-2727 Fax: 519-966-7591

DRAWING NAME:

**BUILDING 'F'
 BASEMENT & FIRST FLOOR**

REVISED:

JANUARY 2023

FILE NAME: T:\DWG\Building Plans\1 to 30\South
 Campus\1613j0_1.dwg

REVISED BY:

J.C.

SCALE:

$\frac{1}{32}'' = 1'-0''$



PAGE:

**F0000
 F1000**

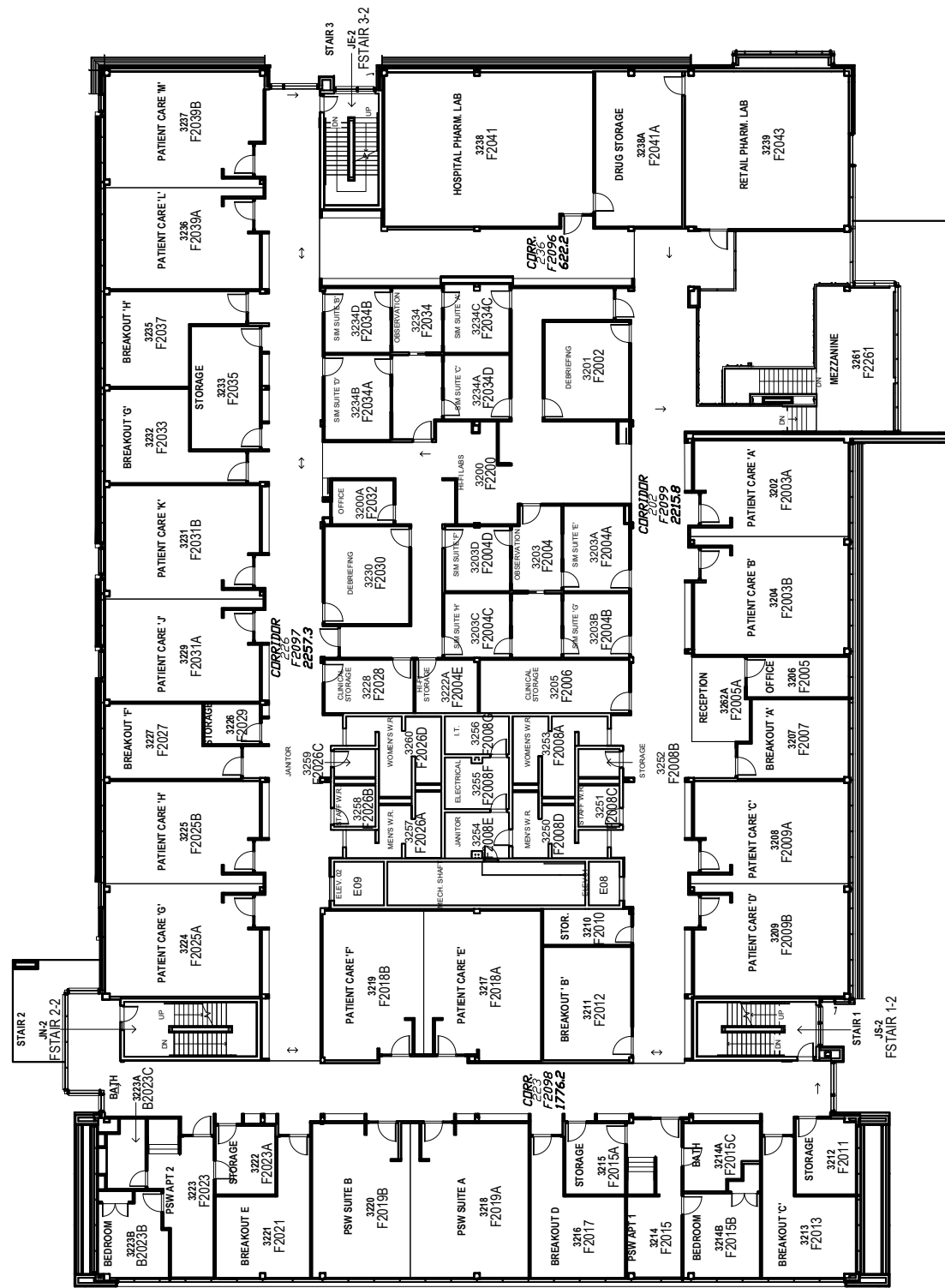

Building 'F' - Second Floor

Gross Area: 34,094.4 S.F. (3167.37 m2)
 Net Area: 30,821.6 S.F. (2863.42 m2)

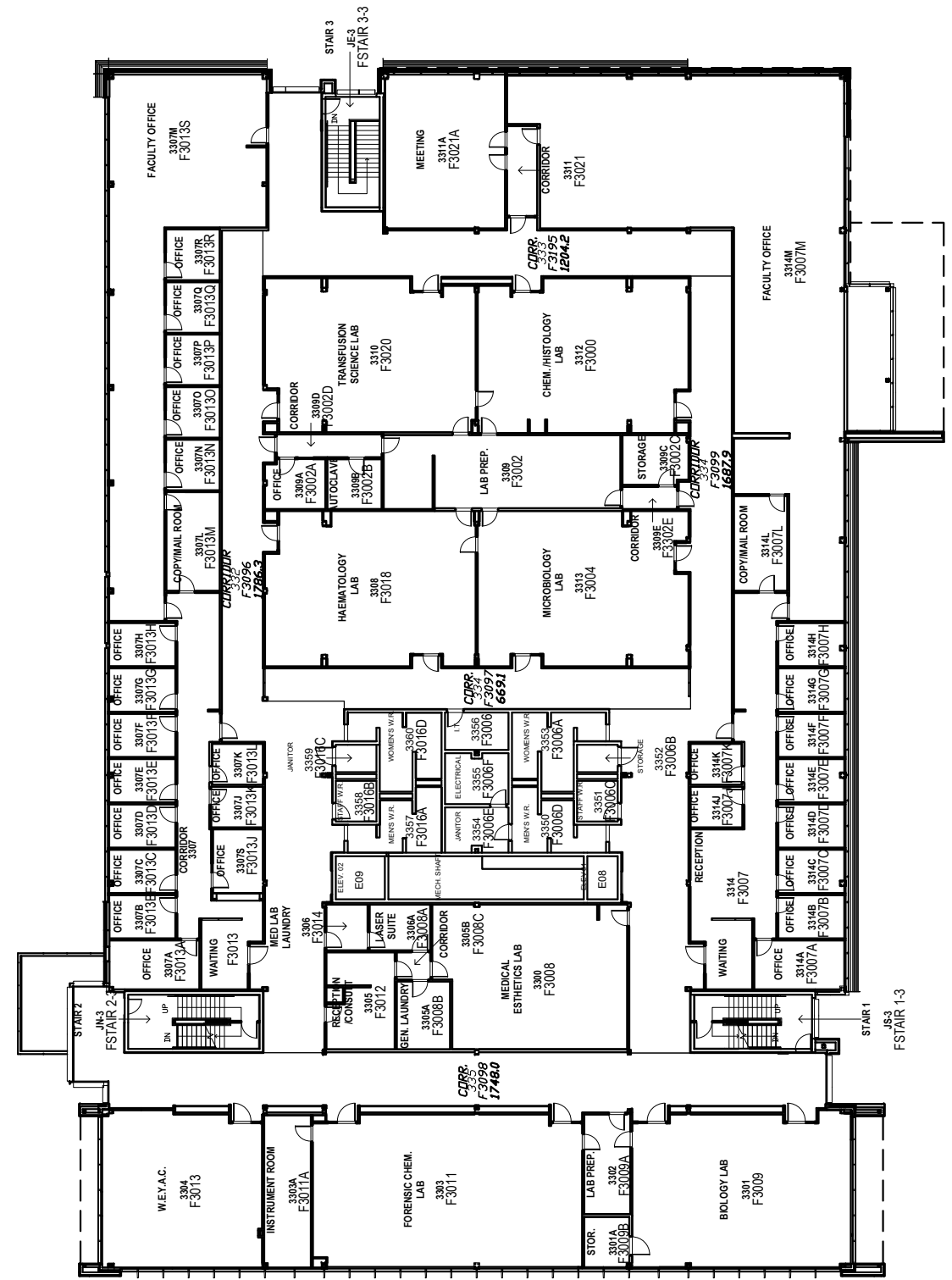

Building 'F' - Third Floor

Gross Area: 34,433.0 S.F. (3198.83 m2)
 Net Area: 31,580.0 S.F. (2933.88 m2)



FACILITIES MANAGEMENT DEPARTMENT
 2000 Talbot Road West, Windsor, ON N9A 6S4
 Ph: 519-972-2727 Fax: 519-966-7591

DRAWING NAME:

**BUILDING 'F'
 SECOND & THIRD FLOOR**

REVISED:

JANUARY 2023

FILE NAME: T:\DWG\Building Plans\1 to 30\South Campus\1613j2_3.dwg

REVISED BY:

J.C.

SCALE:

$\frac{1}{32}'' = 1'-0''$



PAGE:

**F2000
 F3000**

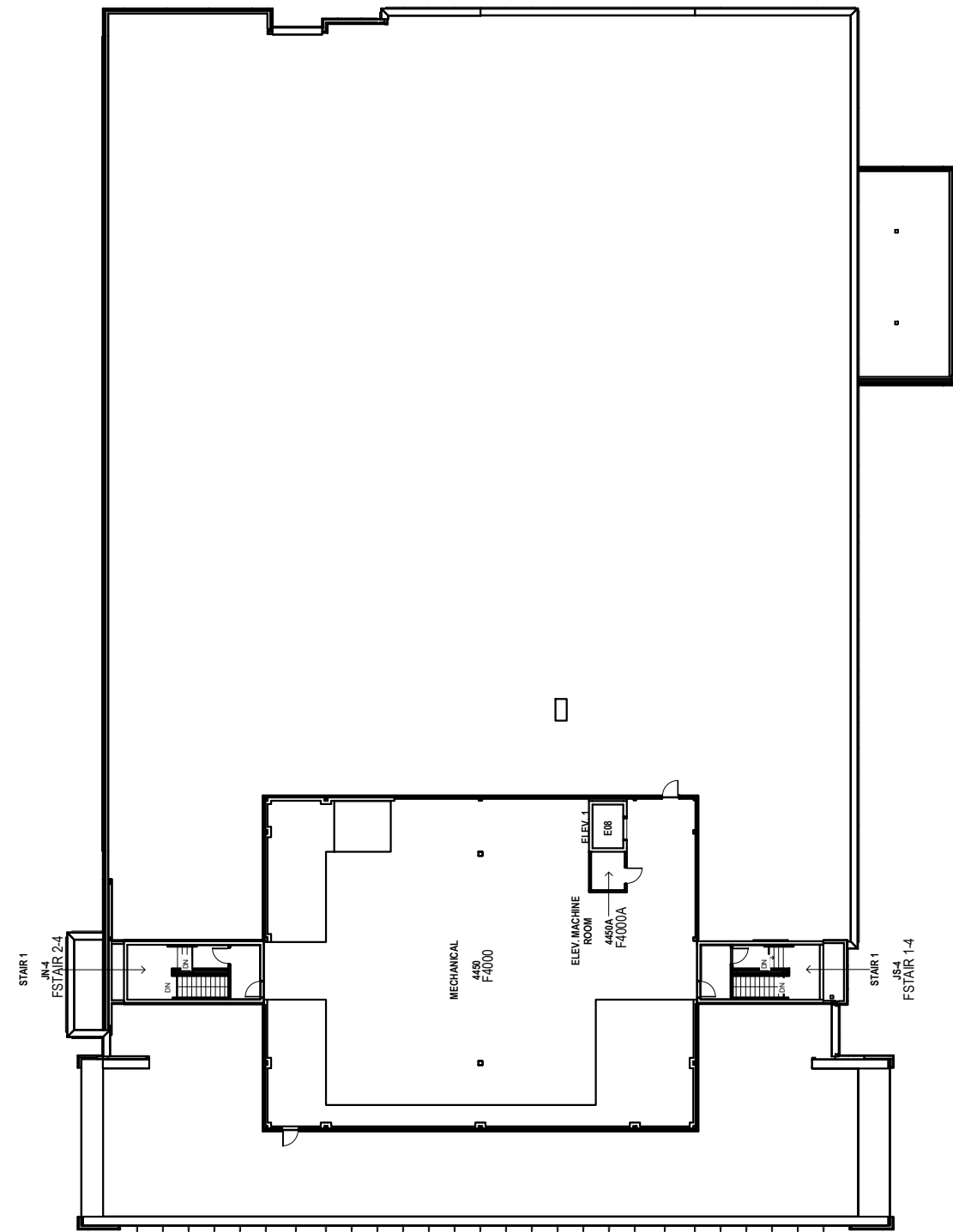

Building 'F' - Penthouse
 Gross Area: 6,111.7 S.F. (567.80 m2)
 Net Area: 5,807.7 S.F. (539.55 m2)



FACILITIES MANAGEMENT DEPARTMENT
 2000 Talbot Road West, Windsor, ON N9A 6S4
 Ph: 519-972-2727 Fax: 519-966-7591

DRAWING NAME:
**BUILDING 'F'
 PENTHOUSE**

REVISED: **JANUARY 2023**
 FILE NAME: T:\DWG\Building Plans\1 to 30\South
 Campus\1613j4_dwg

REVISED BY: **J.C.**
 SCALE: $\frac{1}{32}'' = 1'-0''$



PAGE:
F4000